

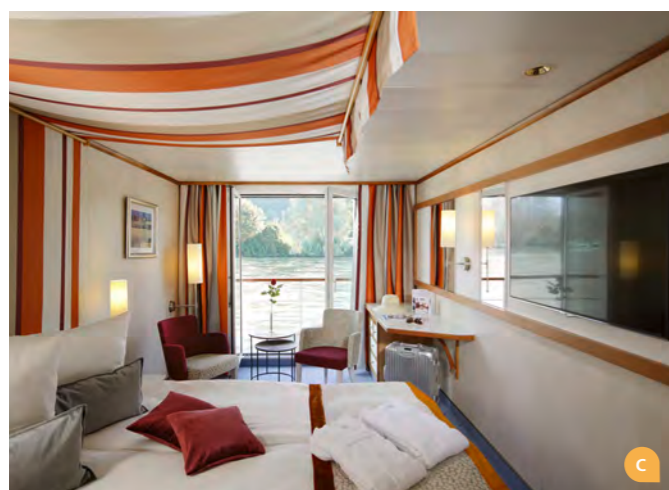

A - ROSA DONNA

SHIPYARD: Neptun Werft GmbH, Warnemünde
PASSENGERS: max. 206 guests
CABINS: 100 outside cabins
LENGTH/WIDTH: 124.5 m/14.4 m
SPEED: max. 24 km/h
POWER: 2 x 800 kW, a total of 2,174 PS
YEAR OF CONSTRUCTION: 2002
REFURBISHED: 2019
FLAG: Germany



S 2-bed outside cabin, 14.5 m², deck 1



A 2-bed outside cabin, 15.5 m², deck 1



C 2-bed outside cabin with Juliette balcony, 16 m², deck 2



A 2-bed outside cabin with extra bed, 15.5 m², deck 1



B 2-bed outside cabin with panorama window, 16.5 m², deck 3

DECK 4 (SUN DECK)

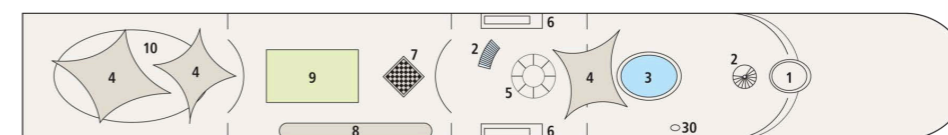

DECK 3

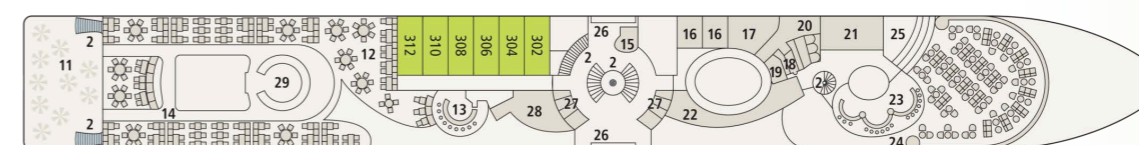

DECK 2

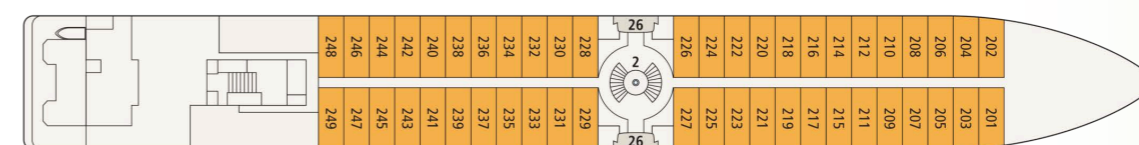

DECK 1

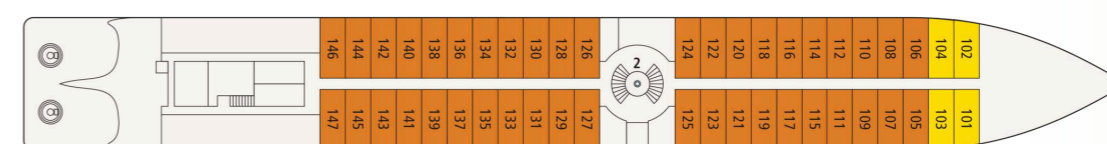

DECK PLAN

- | | | |
|-----------------------------|----------------------------|---------------------------------|
| 01 WHEELHOUSE | 11 RESTAURANT OUTDOOR AREA | 21 RELAXATION AREA ¹ |
| 02 STAIRS | 12 DAY LOUNGE | 22 GYM |
| 03 SWIMMING POOL | 13 CAFÉ BAR | 23 BAR |
| 04 AWNINGS | 14 MARKET RESTAURANT | 24 PANORAMA LOUNGE |
| 05 LIGHT DOME | 15 RECEPTION | 25 STAGE/DANCE FLOOR |
| 06 GANGWAY | 16 MASSAGE/BEAUTY | 26 LOBBY |
| 07 GIANT CHESSBOARD | 17 FINNISH SAUNA | 27 TOILETS |
| 08 SHUFFLEBOARD | 18 ORGANIC SAUNA | 28 SHOP |
| 09 PUTTING GREEN/CRAZY GOLF | 19 CHANGING ROOMS | 29 BUFFET WITH LIVE COOKING |
| 10 BAR & BBQ STATION | 20 MASSAGE SHOWERS | 30 OUTDOOR SHOWER |

The windows can only be opened in the cabin category of 2-bed outside cabin C with Juliette balcony.

THOSE IN NEED OF ASSISTANCE AND PEOPLE WITH LIMITED MOBILITY:

The decks of this ship are only accessible via stairs, which may mean there are some limitations. For a personal consultation, please call the *A-ROSA Service Center* at +49 (0)381 202 6001.

TIP FOR FAMILIES:

This ship has cabins with an extra bed on deck 1 in the following cabins of category A: 107 | 108 | 124 | 125 | 126 | 127 | 142 | 143 | 144 | 145.



Experience the ship with our 360° virtual ship tour:
www.arosa-cruises.com/danubeships

A-ROSA BELLA

IDENTICAL IN CONSTRUCTION TO
A-ROSA MIA, A-ROSA RIVA

SHIPYARD: Neptun Werft GmbH, Warnemünde
PASSENGERS: max. 242 guests
CABINS: 100 outside cabins per ship
LENGTH/WIDTH: 124.5 m/14.4 m
SPEED: max. 24 km/h
POWER: 2 x 800 kW, a total of 2,174 PS
YEAR OF CONSTRUCTION: 2002 A-ROSA BELLA,
2003 A-ROSA MIA, 2004 A-ROSA RIVA
FLAG: Germany (A-ROSA RIVA: Switzerland)



DECK 4 (SUN DECK)

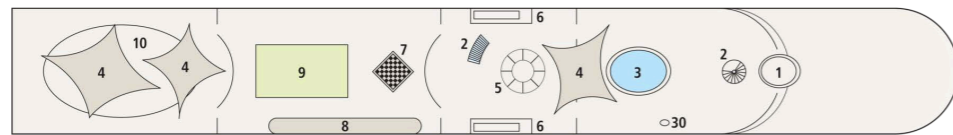

DECK 3

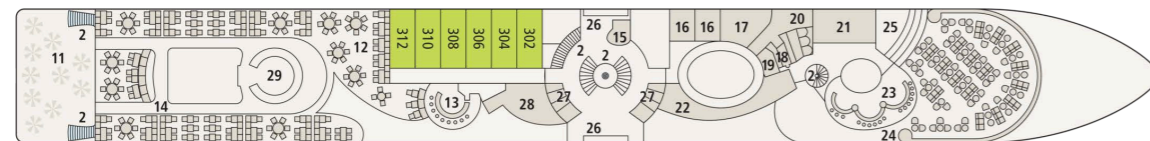

DECK 2

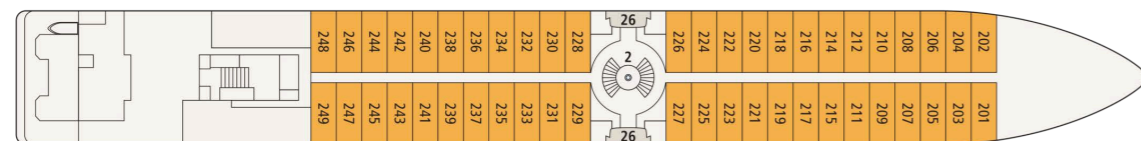

DECK 1

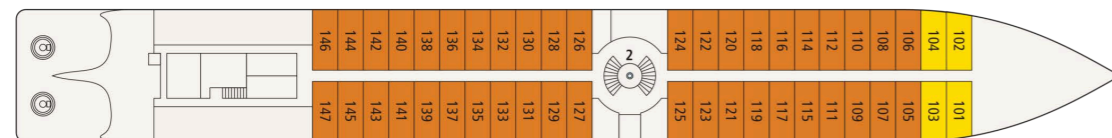

DECK PLAN

- | | | |
|-----------------------------|----------------------------|---------------------------------|
| 01 WHEELHOUSE | 11 RESTAURANT OUTDOOR AREA | 21 RELAXATION AREA ¹ |
| 02 STAIRS | 12 DAY LOUNGE | 22 GYM |
| 03 SWIMMING POOL | 13 CAFÉ BAR | 23 BAR |
| 04 AWNINGS | 14 MARKET RESTAURANT | 24 PANORAMA LOUNGE |
| 05 LIGHT DOME | 15 RECEPTION | 25 STAGE/DANCE FLOOR |
| 06 GANGWAY | 16 MASSAGE/BEAUTY | 26 LOBBY |
| 07 GIANT CHESSBOARD | 17 FINNISH SAUNA | 27 TOILETS |
| 08 SHUFFLEBOARD | 18 ORGANIC SAUNA | 28 SHOP |
| 09 PUTTING GREEN/CRAZY GOLF | 19 CHANGING ROOMS | 29 BUFFET WITH LIVE COOKING |
| 10 BAR & BBQ STATION | 20 MASSAGE SHOWERS | 30 OUTDOOR SHOWER |

¹ Structural feature of A-ROSA RIVA: A-ROSA Stüberl



S 2-bed outside cabin, 14.5 m², deck 1



A 2-bed outside cabin with extra bed, 15.5 m², deck 1

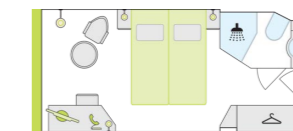

B 2-bed outside cabin with panorama window, 16.5 m², deck 3

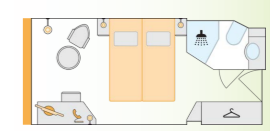

C 2-bed outside cabin with Juliette balcony, 16 m², deck 2



Experience the ship with our 360° virtual ship tour:
www.arosa-cruises.com/danubeships

The windows can only be opened in the cabin category of 2-bed outside cabin C with Juliette balcony.

THOSE IN NEED OF ASSISTANCE AND PEOPLE WITH LIMITED MOBILITY:

The decks of the ships are only accessible via stairs, which may mean there are some limitations.

For a personal consultation, please call the *A-ROSA Service Center* at +49 (0)381 202 6001.

WELCOME ON BOARD A-ROSA DONNA, A-ROSA BELLA, A-ROSA MIA AND A-ROSA RIVA



THE BEST WAY TO ESCAPE THE DAILY HUSTLE & BUSTLE: ON BOARD A-ROSA

- Spacious sun deck with relaxed atmosphere
- Plenty of recliners, sunshades and awnings
- Heated outdoor pool with counter current system
- Shuffleboard, putting green and giant chess board
- Outdoor restaurant on the aft deck
- Panorama lounge with bar and dance floor
- Casual dress code



RELAX AND LET YOUR PALATE EXPLORE NEW TASTES: OUR CULINARY OFFERINGS

- Indulge all day, every day with Full BoardPlus:
 - Daily varied buffets with live cooking stations
 - Freshly prepared regional and seasonal specialities
 - In the afternoon: cake buffet with coffee and tea
- High-quality non-alcoholic drinks as well as a selection of wine and beer included throughout the day*
- Free choice of tables at the Market or Café Restaurant, the Wine Bar or Stüberl and the outdoor area of the restaurant
- Wine list adapted to the region
- Optional A-ROSA Wine & Dine (at a surcharge): exclusive 4-course seasonal dinner with paired wines
- BBQ buffet on the aft deck (subject to weather conditions)



FEELING AT HOME WHILST ON HOLIDAY: OUR CABINS

- Spacious, comfortable cabins, mainly with Juliette balcony
- Elegant design and high-quality materials provide a feel-good atmosphere
- Amenities: safe, air conditioning, TV, fly screen, hair dryer, shower / vacuum toilet, sauna towel, woolen blanket, telephone, bathrobe on request
- Outside cabins: 14.5 m² - 16.5 m², some with Juliette balcony



TRULY RELAX WHILE ON HOLIDAY: SPA-ROSA

- Wide range of beauty and body treatments with high-quality products, e.g. THALGO
- Professionally trained spa and beauty team
- Panorama sauna and organic sauna
- Gym with modern cardio equipment: Elliptical trainer, bicycle ergometer and treadmill
- Experience showers and relaxation area

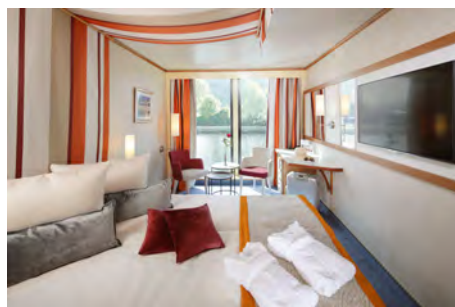

*Included for "Premium All-Inclusive" guests

aROSA 
Cruising differently