

# A-ROSA BELLA

IDENTICAL IN CONSTRUCTION TO  
A-ROSA MIA, A-ROSA RIVA

SHIPYARD: Neptun Werft GmbH, Warnemünde  
PASSENGERS: max. 242 guests  
CABINS: 100 outside cabins per ship  
LENGTH/WIDTH: 124.5 m/14.4 m  
SPEED: max. 24 km/h  
POWER: 2 x 800 kW, a total of 2,174 PS  
YEAR OF CONSTRUCTION: 2002 A-ROSA BELLA,  
2003 A-ROSA MIA, 2004 A-ROSA RIVA  
FLAG: Germany (A-ROSA RIVA: Switzerland)

DECK 4 (SUN DECK)

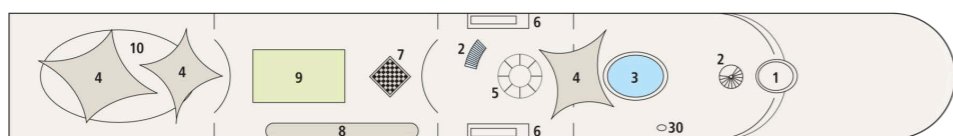

DECK 3

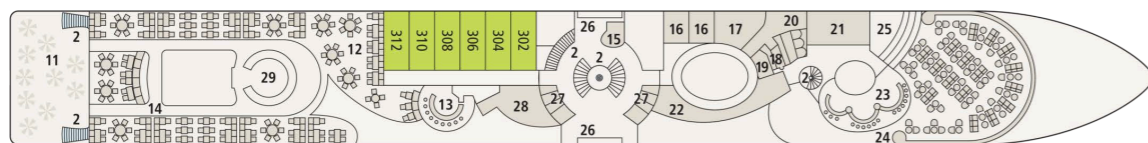

DECK 2

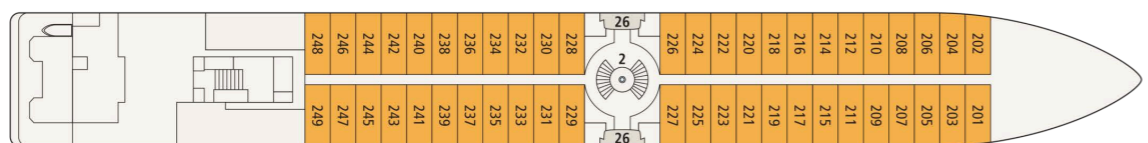

DECK 1

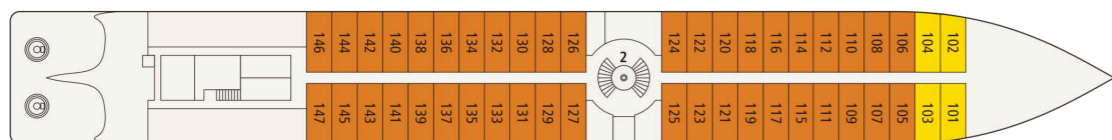

## DECK PLAN

- |                             |                            |                                 |
|-----------------------------|----------------------------|---------------------------------|
| 01 WHEELHOUSE               | 11 RESTAURANT OUTDOOR AREA | 21 RELAXATION AREA <sup>1</sup> |
| 02 STAIRS                   | 12 DAY LOUNGE              | 22 GYM                          |
| 03 SWIMMING POOL            | 13 CAFÉ BAR                | 23 BAR                          |
| 04 AWNINGS                  | 14 MARKET RESTAURANT       | 24 PANORAMA LOUNGE              |
| 05 LIGHT DOME               | 15 RECEPTION               | 25 STAGE/DANCE FLOOR            |
| 06 GANGWAY                  | 16 MASSAGE/BEAUTY          | 26 LOBBY                        |
| 07 GIANT CHESSBOARD         | 17 FINNISH SAUNA           | 27 TOILETS                      |
| 08 SHUFFLEBOARD             | 18 ORGANIC SAUNA           | 28 SHOP                         |
| 09 PUTTING GREEN/CRAZY GOLF | 19 CHANGING ROOMS          | 29 BUFFET WITH LIVE COOKING     |
| 10 BAR & BBQ STATION        | 20 MASSAGE SHOWERS         | 30 OUTDOOR SHOWER               |

<sup>1</sup> Structural feature of A-ROSA RIVA: A-ROSA Stüberl

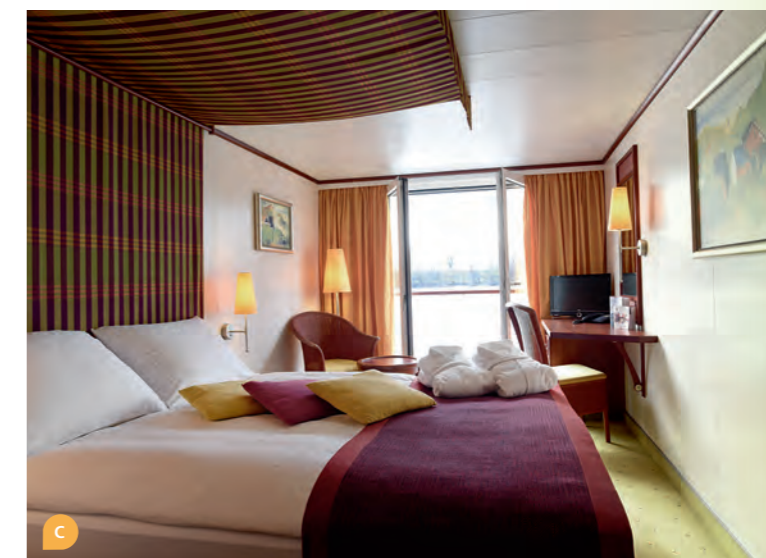

**A** 2-bed outside cabin,  
14.5 m², deck 1



**B** 2-bed outside cabin  
with extra bed,  
15.5 m², deck 1

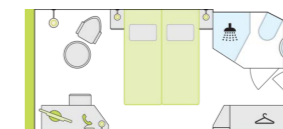

**C** 2-bed outside cabin  
with panorama  
window, 16.5 m²,  
deck 3

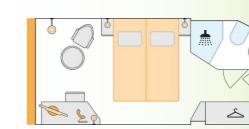

**C** 2-bed outside cabin  
with Juliette balcony,  
16 m², deck 2



Experience the ship with our  
360° virtual ship tour:  
[www.arosa-cruises.com/  
danubeships](http://www.arosa-cruises.com/danubeships)

The windows can only be opened in the cabin category of 2-bed outside cabin C with Juliette balcony.

### THOSE IN NEED OF ASSISTANCE AND PEOPLE WITH LIMITED MOBILITY:

The decks of the ships are only accessible via stairs, which may mean there are some limitations.

For a personal consultation, please call the *A-ROSA Service Center* at +49 (0)381 202 6001.